HPH Guidelines for Constipation Work-up and Management - Pediatrics

Effective June 26, 2017

The following guidelines are designed to provide guidance to practicing clinicians regarding the transfer of patients for Constipation. These guidelines are not intended to supersede the medical judgment of the attending provider.

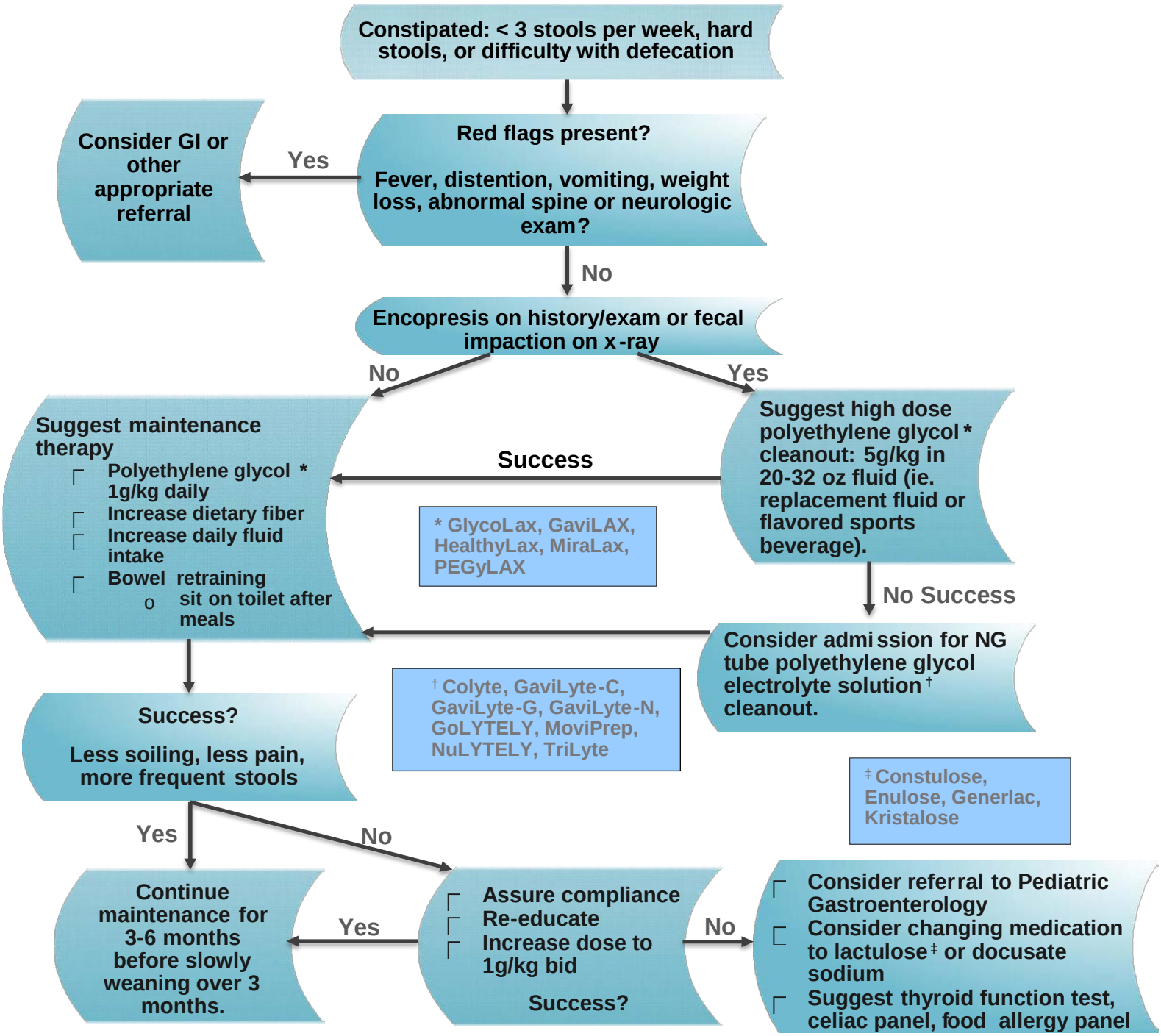

For questions regarding these guidelines, contact Kenneth Nakamura, MD: (808) 369-1237; KennethN@kapiolani.org Reviewed and approved by the HPH Medical Group Leadership Council, June 26, 2017