

Celebrating 25 Years

HAWAII
PACIFIC
HEALTH | PALI MOMI
MEDICAL CENTER 

THE 25TH ANNIVERSARY MEETING OF
THE RETINA CENTER AT PALI MOMI MEDICAL CENTER
AN INTERNATIONAL VITREORETINAL SYMPOSIUM

April 27-29, 2018 | Halekulani Hotel & Spa

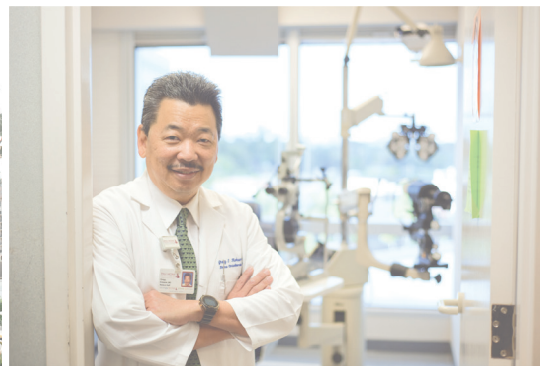

Aloha friends and colleagues,

Join us for the 25th Anniversary Meeting of the Retina Center at Pali Momi Medical Center on April 27-29, 2018, in Hawai'i at the beautiful Halekulani Hotel & Spa in Waikiki on the island of O'ahu. This academic meeting brings world class speakers and an international audience together to share the latest advances in medical and surgical management of retinal diseases.

Our distinguished guest faculty will present new technology for diagnostic testing, the new era of medical management of retinal diseases, and new surgical approaches—all of which have improved the visual outcomes for our patients. We also look forward to the involvement of attendees in presenting interesting cases and papers on medical and surgical management of retinal diseases.



James C. Lai, MD, Gregg T. Kokame, MD, MMM, and Raymond Wee, MD

Pali Momi Medical Center established the Retina Center in 1993 as a center of excellence for the detection, treatment and prevention of retinal diseases. Pali Momi is part of Hawai'i Pacific Health (HPH), one of the largest health care organizations in Hawai'i. The Retina Center developed the state's first clinical research institute for retinal diseases to improve outcomes and prevent vision loss. Its physician specialists have participated in over 40 multicenter clinical trials, while publishing and presenting original work in major journals and at national and international meetings.

More than two decades ago, we had a vision of developing not only a center of excellence for retinal treatment, but also an academic and research institute to help foster advances in retinal care and education. This vision could only be accomplished with the help of the ophthalmic community, including collaboration with our retinal colleagues in Hawai'i, across the country and around the globe. We can think of no better way to celebrate our 25th anniversary than to provide a forum for sharing information amongst our colleagues. We look forward to welcoming you to our beautiful island state.

With warm regards,

Gregg T. Kokame, MD, MMM
Medical Director, Retina Center
Pali Momi Medical Center

James C. Lai, MD
Retina Specialist
Pali Momi Medical Center

Raymond Wee, MD
Retina Specialist
Pali Momi Medical Center

Distinguished Faculty



Alexander J. Brucker, MD
*Professor of Ophthalmology at the Presbyterian Medical Center of Philadelphia
Chief of Retina and Vitreous Service of the Department of Ophthalmology, University of Pennsylvania*



Akito Hirakata, MD
*Chairman, Department of Ophthalmology
Kyorin Eye Center, Mitaka, Japan*



William Mieler, MD
*Professor and Vice-Chairman, Department of Ophthalmology and Visual Science
University of Illinois at Chicago, Illinois*



Joan Miller, MD
*Chief and Chair, Department of Ophthalmology
Massachusetts Eye and Ear, Boston, Massachusetts*



Richard Spaide, MD
*Vitreous Retina Macula Consultants of New York
Assistant Clinical Professor, Department of Ophthalmology
New York University, New York*

Educational objectives and goals

Target Audience: Ophthalmologists and Retina Specialists

PROGRAM OBJECTIVES

1. Apply new management and treatment updates in the medical and surgical management of vitreoretinal diseases.
2. Provide evidenced based data from recent clinical trials and advanced imaging techniques to practice.
3. Interpret complex medical retinal diseases utilizing multi-modality imaging, including ICG angiography, optical coherence tomography (OCT), optical coherence tomography angiography, and en-face OCT, and autofluorescence.
4. Learn best how to publish studies in retinal diseases in major journals.

DIFFERENT EDUCATIONAL FORUMS PROVIDED

Featured scientific lecturers from world renowned faculty, Latest research ideas chosen from free papers from retinal specialists around the world, Imaging symposium with distinguished imaging faculty providing feedback on imaging case presentations.



JOINTLY ACCREDITED PROVIDER™
INTERPROFESSIONAL CONTINUING EDUCATION

CONTINUING EDUCATION

In support of improving patient care, Hawai'i Pacific Health is jointly accredited by the Accreditation Council for Continuing Medical Education (ACCME), the Accreditation Council for Pharmacy Education (ACPE), and the American Nurses Credentialing Center (ANCC) to provide continuing education for the healthcare team.

FOR PHYSICIANS WE ARE OFFERING CME

Hawai'i Pacific Health designates this live activity for a maximum of 12.0 AMA PRA Category 1 Credit(s)™. Physicians should claim only credit commensurate with the extent of their participation in this activity.

Preliminary Program

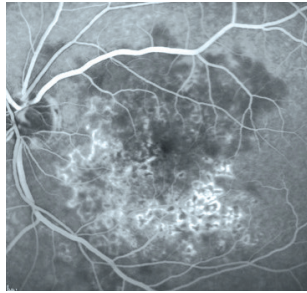

Friday, April 27, 2018

- 3:00 - 5:00 p.m. Early Registration for Attendees/Exhibitor Set Up –
Ballroom/Ballroom Foyer
- 5:00 - 9:00 p.m. *Additional Registration Hours
- 5:00 - 7:00 p.m. Welcome Reception
- 7:00 - 9:00 p.m. Imaging Conference – *Ballroom*
(Hosted by Dr. Gregg Kokame, MD, MMM and
moderated by Richard Spaide, MD and William Miller, MD)

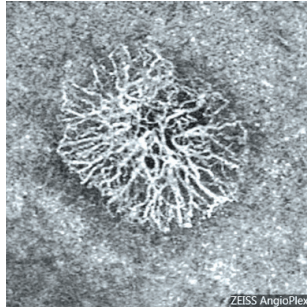

Saturday, April 28, 2018

- 7:00 - 8:00 a.m. Early Registration and Continental Breakfast – *Ballroom*
- 8:00 - 4:15 p.m. *Additional Registration Hours
- 8:00 - 8:30 a.m. Welcome/Introductions and Program Overview – *Ballroom*
Gregg T. Kokame, MD, MMM
James C. Lai, MD
Raymond Wee, MD
- 8:30 - 10:30 a.m. Scientific Session – *Ballroom*
- 10:30 - 10:45 a.m. Break/Exhibitor Session
- 10:45 a.m. - 12:45 p.m. Scientific Session – *Ballroom*
- 12:45 - 1:45 p.m. Lunch/Exhibitor Session – TBA
- 1:45 - 4:15 p.m. Scientific Session – *Ballroom*
- 4:15 - 6:00 p.m. Break/Exhibitor Session
- 6:30 - 9:00 p.m. Gala Dinner – *Ballroom*

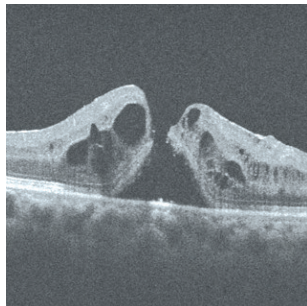
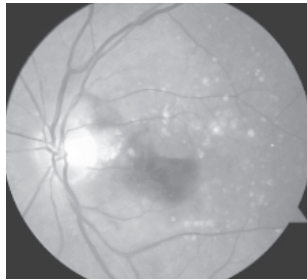

Sunday, April 29, 2018

- 7:00 - 8:00 a.m. Early Registration and Continental Breakfast – *Ballroom*
- 8:00 a.m. - 12:00 p.m. *Additional Registration Hours
- 8:00 - 10:00 a.m. Scientific Session – *Ballroom*
- 10:00 - 10:15 a.m. Break/Exhibitor Session
- 10:15 - 11:45 a.m. Scientific Session – *Ballroom*
- 11:45 a.m. - 12:00 p.m. Closing Remarks – Meeting Adjournment
Gregg T. Kokame, MD, MMM
James C. Lai, MD
Raymond Wee, MD

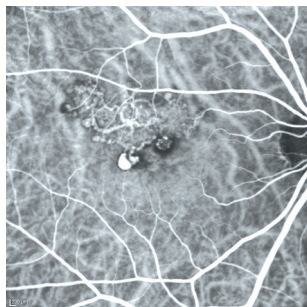

Conference Information

REGISTRATION INFO

- Physicians \$400 (Registration received by Feb. 28, 2018)
- Late Registration Fee \$500 (Registration received after Feb. 28, 2018)
- April 28 Dinner Gala (guest) Fee \$100

The registration fee includes program materials, continental breakfasts (April 27 – 28), lunch (April 28), welcome reception on April 27, dinner on April 28, and validated parking (April 27 – 29)

**Registration will be accepted as long as space is available.*

***Complete the registration form and credit card authorization form and mail or fax to:*

Pali Momi Foundation / 25th Anniversary Meeting
55 Merchant Street, Suite 2600, Honolulu, Hawai'i 96813
Fax: 808-535-7111

EXHIBITS

Manufacturers and distributors of pertinent equipment and pharmaceuticals will exhibit at this meeting. Time will be set aside to allow participants to visit the exhibits.

HOTEL ACCOMMODATIONS

Function rates will be available at the Halekulani Hotel and the Waikiki Parc when you mention participating in the 25th Anniversary Meeting of the Retina Center at Pali Momi Medical Center.

Halekulani Room Reservations at 808-923-2311/toll free at 844-873-9424
Waikiki Parc Room Reservations at 808-921-7272/toll free at 844-640-0842

Rates at the Waikiki Parc start at \$233 per day.



IMAGING CONFERENCE INFORMATION

Please submit Imaging Conference Submission Form to:

Sheila Chamian/25th Anniversary Meeting
98-1079 Moanalua Road, Suite 470, Aiea, Hawaii 96701
Phone: 808-380-8060 Fax: 808-380-2859 Email: sheila@retinahi.com, retinahawaii@aol.com

**Please complete and submit form by Feb. 1, 2018*

FREE PAPER SUBMISSION INFORMATION

Please submit Imaging Conference Submission Form to:

Sheila Chamian/25th Anniversary Meeting
98-1079 Moanalua Road, Suite 470, Aiea, Hawaii 96701
Phone: 808-380-8060 Fax: 808-380-2859 Email: sheila@retinahi.com, retinahawaii@aol.com

**Please complete and submit form by Feb. 1, 2018*

Registration Form

Name: _____

Company: _____

Billing Address: _____

City & State: _____ ZIP Code: _____

Phone: _____ Email: _____

Registration Fees:

\$400.00 for Physicians (by Feb. 28, 2018)

\$500.00 for Physicians (after Feb. 28, 2018)

\$100.00 per additional guest at the April 28 Gala Dinner

Registration Amount:

\$ _____

Additional Guests for the Gala Dinner on Saturday, April 28

Name of Guest(s): _____ \$ _____

Total Amount: \$ _____

I will be attending the following sessions: (please circle)

Friday, April 27, 2018 Imaging Conference	YES	NO
Friday, April 27, 2018 Welcome Reception	YES	NO
Saturday, April 28, 2018 Academic Session 1	YES	NO
Saturday, April 28, 2018 Gala Dinner (6:30 - 9 p.m.)	YES	NO
Sunday, April 29, 2018 Academic Session 2	YES	NO

*For CHECK payments, please make check payable to: Pali Momi Foundation

Mail check payment and Registration Form to:

Pali Momi Foundation / 25th Anniversary Meeting

55 Merchant Street, Suite 2600, Honolulu, Hawai'i 96813

*For CREDIT CARD payments, please complete Credit Card Authorization Form and

FAX form to: Pali Momi Foundation at 808-535-7111

Credit Card Authorization Form

The Retina Center at Pali Momi 25th Anniversary International Vitreoretinal Symposium, April 27-29, 2018
(please circle) VISA MASTER CARD DISCOVER AMERICAN EXPRESS

Credit Card Number: _____ Exp Date: _____

Printed Name on Card: _____

For payment of Registration fees for the upcoming meeting: \$ _____

For payment of Sponsor/Exhibitor fees for the upcoming meeting: \$ _____

Total Amount: \$ _____

I, _____, give the Pali Momi Foundation the right to irrevocably authorize charges in the amount of \$ _____, to the above credit card.

Business/Company Individual

Name _____

Authorized Signature: _____ Date: _____

Billing Address: _____

Phone Number: _____

Email Address: _____

Please return this form by fax to:

Pali Momi Foundation Fax No. 808-535-7111

Please return this form by mail:

Pali Momi Foundation / 25th Anniversary Meeting

55 Merchant Street, Suite 2600, Honolulu, Hawai'i 96813

As a security precaution, please do not send credit card information to any e-mail account

The Retina Center at Pali Momi Medical Center

25th Anniversary International Vitreoretinal Symposium

April 27-29, 2018

Halekulani Hotel – Honolulu, Hawai'i (Island of O'ahu)

Sponsorship Form

Name: _____

Company: _____

Billing Address: _____

City & State: _____ ZIP Code: _____

Phone: _____ Email: _____

Sponsorship Fees:

\$25,000 Anniversary Reception Sponsorship OR Dinner Gala Sponsorship

\$15,000 Diamond Sponsorship

\$10,000 Ruby Sponsorship

\$5,000 Sapphire Sponsorship

\$3,000 Exhibitor

\$1,000 Additional Attendee

Sponsorship Amount: \$ _____

Additional Guests (\$100 each) for the Gala Dinner on Saturday, April 28

Name of Guest(s): _____ \$ _____

Total Amount: \$ _____

I will be attending the following sessions: (please circle)

Friday, April 27, 2018 Imaging Conference YES NO

Friday, April 27, 2018 Welcome Reception YES NO

Saturday, April 28, 2018 Academic Session 1 YES NO

Saturday, April 28, 2018 Gala Dinner (6:30 - 9 p.m.) YES NO

Sunday, April 29, 2018 Academic Session 2 YES NO

*For CHECK payments, please make check payable to: Pali Momi Foundation

Mail check payment and Registration Form to:

Pali Momi Foundation / 25th Anniversary Meeting

55 Merchant Street, Suite 2600, Honolulu, Hawai'i 96813

*For CREDIT CARD payments, please complete Credit Card Authorization Form and

FAX form to: Pali Momi Foundation at 808-535-7111

Imaging Conference Submission Form

Deadline: Please have your abstract submitted by Feb. 1, 2018

Please submit abstracts to:

Sheila Chamian / 25th Anniversary Meeting
98-1079 Moanalua Road, Suite 470, Aiea, Hawai'i 96701
Phone Number: 808-380-8060
Fax Number: 808-380-2859
Email: sheila@retinahi.com, retinahawaii@aol.com

Title: _____

Authors(s): _____

Address: _____

City: _____ State: _____ ZIP Code: _____

Address Continued: _____

Fax: _____ Phone: _____

Email: _____

Please format your abstract to include: Purpose, Methods, Results, and Conclusion

The Retina Center at Pali Momi Medical Center
25th Anniversary International Vitreoretinal Symposium
April 27-29, 2018
Halekulani Hotel – Honolulu, Hawai'i (Island of O'ahu)

Free Paper Submission Form

Deadline: Please have your abstract submitted by Feb. 1, 2018

Please submit abstracts to:

Sheila Chamian / 25th Anniversary Meeting
98-1079 Moanalua Road, Suite 470, Aiea, Hawai'i 96701
Phone Number: 808-380-8060
Fax Number: 808-380-2859
Email: sheila@retinahi.com, retinahawaii@aol.com

Title: _____

Authors(s): _____

Address: _____

City: _____ State: _____ ZIP Code: _____

Address Continued: _____

Fax: _____ Phone: _____

Email: _____

Please format your abstract to include: Purpose, Methods, Results, and Conclusion

Corporate Sponsorship and Exhibitors

ANNIVERSARY RECEPTION SPONSORSHIP: \$25,000

OR

ANNIVERSARY DINNER GALA SPONSORSHIP: \$25,000

- (4) Attendees
- (2) Exhibition Tables
- Acknowledgement at Event Reception/Dinner Gala
- Full page sponsorship recognition in program booklet
- Extra Large logo recognition on Sponsorship Banner

DIAMOND SPONSORSHIP: \$15,000

- (4) Attendees
- (2) Exhibition Tables
- Half page sponsorship recognition in program booklet
- Large logo recognition on Sponsorship Banner

RUBY SPONSORSHIP: \$10,000

- (3) Attendees
- (2) Exhibition Tables
- Quarter page sponsorship recognition in program booklet
- Medium logo recognition on Sponsorship Banner

SAPPHIRE SPONSORSHIP: \$5,000

- (2) Attendees
- (1) Exhibition Table
- Company Listing recognition in program booklet
- Small logo recognition on Sponsorship Banner

EXHIBITOR: \$3,000

- (1) Attendee
- (1) Exhibition Table
- Company Listing in program booklet



Meeting Sponsorship/Exhibitor requests should be completed by March 23, 2018

Sponsorship/Exhibitor checks are made payable to the Pali Momi Foundation and sent to:

Pali Momi Foundation (Federal ID#38-3840327)
55 Merchant Street, Suite 2600, Honolulu, Hawai'i 96813
Fax: 808-535-7111